Call sheet made with
studiobinder

True Vision Media Group

Executive Producer
Monica Floyd

Exec. Prod. / Dir.
Monica Floyd
18187361164

Producer
Antoine Allen
17189307780

Producer
Gabrielle Collins
18184425583

Producer
Misti Karma

Producer
Greg Anderson

UPM
Henley "Jr" Regisford
18186740310

1st AD
Landi Maduro
13109994462

Prod. Coordinator
Nicholas Jackson
17733550374

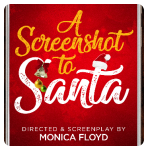

Day 4, A Screenshot To Santa

General Call Time

8:00am

For COVID Compliance It Is Required that you go to this link and fill out the PDF form prior to coming to set each day https://pdf.ac/P1Ejg
No need to download the app, just click on "continue to browser"

Thu, Sep 16, 2021
Day 4 of 9

83°F/53
Sunrise6:40am • Sunset7:00pm
Clear throughout the day.

Crew Call:	8:00am
Talent Call:	9:00am
Shooting Call:	10:00am
Lunch:	2:00pm
Est. Wrap:	8:00pm

LOCATIONS

	SET LOCATION	PARKING & NOTES	NEAREST HOSPITAL
1	17432 Osborne St Northridge, CA 91325, USA	Please do not park on Osborne St. All crew needs to park on Encino St.	Dignity Health - Northridge Hospital Medical Center 18300 Roscoe Blvd, Northridge, CA 91325, USA (818) 885-8500

SCHEDULE (9 1/8 Pgs, Est. Time: 9.00h)

TIME	SCENE	DESCRIPTION	D/N	CAST	LOCATION	PAGES	EST. (H)
10:00am	7	**INT FERGUSON HOME - KITCHEN** Already there is MS. CHASE, (60), her long time housekeeper. What...	D	1, 13, 5, 3, 2, 4	Ferguson Home	6 1/8	4.00h
2:00pm		**LUNCH**					1.00h
3:00pm	21	**INT FERGUSON HOME - KITCHEN - CHRISTMAS EVE** It's Christmas Eve morning! Carla, Mia and Nina sit in the kitche...	D	5, 3, 4	Ferguson Home	1 3/8	1.00h
4:00pm	18	**INT FERGUSON HOME - LIVING ROOM** Natalie, Steven, and Carla are in the living room together placin...	N	2, 1, 5	Ferguson Home	7/8	2.00h
6:00pm	23	**INT FERGUSON HOME - KITCHEN** Carla talks to her sister on the phone.	N	5	Ferguson Home	2/8	1.00h
6:15pm	25	**INT FERGUSON HOME - KITCHEN** Carla is quiet for a moment.	N	5	Ferguson Home	2/8	0h
6:30pm	27	**INT FERGUSON HOME - KITCHEN** Carla talks to her sister on the phone.	N	5	Ferguson Home	2/8	0h

8:00pm		**WRAP**	0h
		TOTAL 9 1/8	9.00h

TALENT (6 Total)

ID	TALENT	CHARACTER	STATUS	PICKUP	CALL	ON SET
–	SM Shai Moss	"Nina Ferguson"	–	–	9:00am	–
–	DW Davida Williams	"Carla"	–	–	9:00am	–
–	EA Essence Atkins	"Natalie Ferguson"	–	–	9:00am	–
–	TR Tony Rock	"Steven Ferguson"	–	–	9:00am	–
–	KS Kennedy Stephens	"Mia Ferguson"	–	–	9:00am	–
–	LL Lolita Lazcano	"Ms. Chavez"	–	–	9:00am	–

SPECIAL INSTRUCTIONS

DEPARTMENT	NOTES
PROPS	Breakfast, Coffee, Pancakes, Cell phone, Glass of wine, Luggage, Pancakes and sausage, Watch, Phone

ADVANCE SCHEDULE (4 6/8 Pgs, Est. Time: 11.00h)

Fri, Sep 17, 2021 Day 5 of 9

TIME	SCENE	DESCRIPTION	D/N	CAST	LOCATION	PAGES	EST. (H)
10:00am	46	**FERGUSON HOME - PASSAGEWAY**	N	3,4	Ferguson Home	2/8	1.00h
11:00am	48	**FERGUSON HOME - PASSAGEWAY**	N	3,4	Ferguson Home	6/8	1.00h
12:00pm	68	**INT FERGUSON HOME - HALLWAY** Ray and Derek slowly creep down the hallway looking into each roo...	N	8, 9	Ferguson Home	4/8	1.00h
1:00pm	54	**INT FERGUSON HOME - KITCHEN** Nina walks out of the passageway into the kitchen, she looks at t...	N	–	Ferguson Home	3/8	1.00h
2:00pm		**LUNCH**					1.00h
3:00pm	55	**INT FERGUSON HOME - NINA'S BEDROOM** Mia and Nina bust into the room and lock the door. Mia leans up a...	N	3, 4	Ferguson Home	1 1/8	2.00h
5:00pm	56	**INT FERGUSON HOME - KITCHEN** Ray walks into the kitchen and sees Derek getting up from the flo...	N	8, 9	Ferguson Home	1 0/0	2.00h
6:00pm	65	**INT FERGUSON HOME - KITCHEN** Mia is standing down by the entrance to the kitchen.	N	4, 8, 9	Ferguson Home	6/8	2.00h
8:00pm		**EST. WRAP**					0h
						TOTAL 4 6/8	11.00h

CREW (40 Total)

POSITION	NAME	CALL
PRODUCTION		
Executive Producer	Monica Floyd	8:00am
Exec. Prod. / Dir.	Monica Floyd	8:00am
Best Boy Electric	Evan Croker	8:00am
GRIP DEPARTMENT		
Key Grip	David Martin Mende	8:00am

Producer	Greg Anderson	8:00am
Producer	Antoine Allen	8:00am
Producer	Gabrielle Collins	8:00am
Producer	Misti Karma	8:00am
UPM	Henley "Jr" Regisford	8:00am
1st AD	Landi Maduro	8:00am
Associate Producer	Monyette Buie	8:00am
Associate Producer	Amanjah Anthony	8:00am
Prod. Coordinator	Nicholas Jackson	8:00am
Continuity	Elizabeth Linell	8:00am
Production Asst.	Isabel Elvira	8:00am
Production Asst.	Malia Kennedy	8:00am
CAMERA DEPARTMENT		
DP	Ben Griffin	8:00am
B Cam Op	Taylor Randal	8:00am
A Cam Op	Evan Avtel	8:00am
A 1st AC	Levi Jawara	8:00am
B 1st AC	Elizabeth Coggins	8:00am
B 2nd AC	Bilal Karaman	8:00am
DIT	Lydel Crossely	8:00am
Add'l 2nd AC	Christian Roche	8:00am
ELECTRIC		
Gaffer	Ronnie Gotch	8:00am
Electrician	Mitch Storey	8:00am

Best Boy Grip	John Hafner	8:00am
Grip	Daniel Gomez	8:00am
MAKE-UP & HAIR		
Key MU	Ashlyn Ayers	8:00am
Hairstylist	Lorna Lindsay	8:00am
SOUND DEPARTMENT		
Sound Mixer	Eugene Thompson	8:00am
Boom Op	Josef Pinckney	8:00am
ART DEPARTMENT		
Set Designer	Stephanie Marra	8:00am
PROPERTY DEPARTMENT		
Prop. Master	Lester Green	8:00am
PRODUCTION OFFICE		
Production Coord.	Jeanette Myles	8:00am
WARDROBE		
Costume Designer	Adrene Ashford	8:00am
Asst. Cost. Designer	Jules McKelvey	8:00am
MISCELLANEOUS		
Studio Teacher	Cheryl Watson	8:00am
CASTING		
Casting Director	Peter Wise	8:00am
LOCATIONS		
Location Manager	Kojo Lewis	8:00am